

WHITWORTH AGR-PUD (SOUTH) - PLAT THREE

BEING A REPLAT OF ALL OF TRACT "D", WHITWORTH AGR-PUD (SOUTH) - PLAT ONE, AS RECORDED
IN PLAT BOOK 139, PAGES 167 THROUGH 183, PUBLIC RECORDS, PALM BEACH COUNTY, FLORIDA, LYING IN
SECTION 31, TOWNSHIP 45 SOUTH, RANGE 42 EAST AND SECTION 6, TOWNSHIP 46 SOUTH, RANGE 42 EAST

SHEET 1 OF 10

DEDICATION AND RESERVATIONS:

KNOW ALL MEN BY THESE PRESENTS THAT BOYNTON BEACH ASSOCIATES XXXI, LLLP, A FLORIDA LIMITED LIABILITY LIMITED PARTNERSHIP, OWNER OF THE LANDS SHOWN HEREON AS "WHITWORTH AGR-PUD (SOUTH) - PLAT THREE", BEING A REPLAT OF ALL OF TRACT "D" WHITWORTH AGR-PUD (SOUTH) - PLAT ONE, AS RECORDED IN PLAT BOOK 139, PAGES 167 THROUGH 183, PUBLIC RECORDS OF PALM BEACH COUNTY, FLORIDA, LYING IN SECTION 31, TOWNSHIP 45 SOUTH, RANGE 42 EAST AND SECTION 6, TOWNSHIP 46 SOUTH, RANGE 42 EAST AND BEING MORE PARTICULARLY DESCRIBED AS FOLLOWS:

BEING A REPLAT OF ALL OF TRACT "D", WHITWORTH AGR-PUD (SOUTH) - PLAT ONE, AS RECORDED IN PLAT BOOK 139, PAGES 167 THROUGH 183, PUBLIC RECORDS, PALM BEACH COUNTY, FLORIDA.

CONTAINING 31.542 ACRES, MORE OR LESS.

ALL OF THE ABOVE SAID LANDS SITUATE, LYING AND BEING IN PALM BEACH COUNTY, FLORIDA, HAVE CAUSED THE SAME TO BE SURVEYED AND PLATTED AS SHOWN HEREON AND DO HEREBY DEDICATE AS FOLLOWS:

1. TRACT "A", AS SHOWN HEREON, IS HEREBY RESERVED FOR THE VALENCIA DEL MAR HOMEOWNERS ASSOCIATION, INC., ITS SUCCESSORS AND ASSIGNS, AS RESIDENTIAL ACCESS STREET FOR PRIVATE STREET PURPOSES AND OTHER PURPOSES NOT INCONSISTENT WITH THIS RESERVATION AND IS THE PERPETUAL MAINTENANCE OBLIGATION OF SAID ASSOCIATION, ITS SUCCESSOR AND ASSIGNS, WITHOUT RECOURSE TO PALM BEACH COUNTY.

2. MAINTENANCE AND ROOF OVERHANG EASEMENTS ARE HEREBY RESERVED IN PERPETUITY TO THE OWNER OF THE LOT ABUTTING THE EASEMENT AND THE VALENCIA DEL MAR HOMEOWNERS ASSOCIATION, INC., ITS SUCCESSORS AND ASSIGNS FOR THE PURPOSE OF ACCESS TO AND MAINTENANCE OF IMPROVEMENTS, THE ROOF OVERHANG, EAVE, GUTTERS, DRAINAGE AND UTILITY SERVICES, DECORATIVE ARCHITECTURAL TREATMENT, AND IMPACT SHUTTERS, WITHIN AND ADJACENT TO EASEMENT WITHOUT RECOURSE TO PALM BEACH COUNTY.

3. TRACTS "OS1" THROUGH "OS10", AS SHOWN HEREON, ARE HEREBY RESERVED FOR THE VALENCIA DEL MAR HOMEOWNERS ASSOCIATION, INC., ITS SUCCESSORS AND ASSIGNS, FOR OPEN SPACE PURPOSES AND ARE THE PERPETUAL MAINTENANCE OBLIGATION OF SAID ASSOCIATION, ITS SUCCESSORS AND ASSIGNS, WITHOUT RECOURSE TO PALM BEACH COUNTY.

4. TRACTS "L19" AND "L20" AS SHOWN HEREON, ARE HEREBY RESERVED FOR THE VALENCIA DEL MAR HOMEOWNERS ASSOCIATION, INC., ITS SUCCESSORS AND ASSIGNS, FOR STORMWATER MANAGEMENT AND DRAINAGE PURPOSES AND ARE THE PERPETUAL MAINTENANCE OBLIGATION OF SAID ASSOCIATION, ITS SUCCESSORS AND ASSIGNS WITHOUT RECOURSE TO PALM BEACH COUNTY, AND ARE SUBJECT TO AN EXISTING LITTORAL ZONE RESTRICTIVE COVENANT AGREEMENT AS RECORDED IN OFFICIAL RECORDS BOOK 35858, PAGE 1493, PUBLIC RECORDS OF PALM BEACH COUNTY, FLORIDA.

5. THE DRAINAGE EASEMENTS, AS SHOWN HEREON, ARE HEREBY DEDICATED IN PERPETUITY FOR DRAINAGE PURPOSES. THE MAINTENANCE OF ALL DRAINAGE FACILITIES LOCATED THEREIN SHALL BE THE PERPETUAL MAINTENANCE OBLIGATION OF THE VALENCIA DEL MAR HOMEOWNERS ASSOCIATION, INC., ITS SUCCESSORS AND ASSIGNS, WITHOUT RECOURSE TO PALM BEACH COUNTY.

THE LAKE MAINTENANCE EASEMENTS AND LAKE MAINTENANCE ACCESS EASEMENTS, AS SHOWN HEREON ARE HEREBY RESERVED FOR THE VALENCIA DEL MAR HOMEOWNERS ASSOCIATION, INC., ITS SUCCESSORS AND ASSIGNS, FOR ACCESS TO STORMWATER MANAGEMENT AND DRAINAGE FACILITIES LOCATED WITHIN THE ASSOCIATED WATER MANAGEMENT TRACTS FOR PURPOSES OF PERFORMING ANY AND ALL MAINTENANCE ACTIVITIES PURSUANT TO THE MAINTENANCE OBLIGATION OF SAID ASSOCIATION, ITS SUCCESSORS AND ASSIGNS, WITHOUT RECOURSE TO PALM BEACH COUNTY.

PALM BEACH COUNTY SHALL HAVE THE RIGHT, BUT NOT THE OBLIGATION, TO CONSTRUCT AND MAINTAIN ANY PORTION OF THE DRAINAGE SYSTEM ENCOMPASSED BY THIS PLAT WHICH IS ASSOCIATED WITH THE DRAINAGE OF PUBLIC STREETS, INCLUDING THE RIGHT TO UTILIZE FOR PROPER PURPOSES ANY AND ALL DRAINAGE, LAKE MAINTENANCE, AND LAKE MAINTENANCE ACCESS EASEMENTS AND PRIVATE STREETS ASSOCIATED WITH SAID DRAINAGE SYSTEM.

6. THE UTILITY EASEMENTS AS SHOWN HEREON ARE HEREBY DEDICATED IN PERPETUITY FOR THE CONSTRUCTION AND MAINTENANCE OF UTILITY FACILITIES, INCLUDING CABLE TELEVISION SYSTEMS. THE INSTALLATION OF CABLE TELEVISION SYSTEMS SHALL NOT INTERFERE WITH THE CONSTRUCTION AND MAINTENANCE OF OTHER UTILITIES. IN THE EVENT A CABLE TELEVISION COMPANY DAMAGES THE FACILITIES OF A PUBLIC UTILITY, IT SHALL BE SOLELY RESPONSIBLE FOR THE DAMAGES.

7. ALL TRACTS FOR PRIVATE STREET PURPOSES, AS SHOWN HEREON ARE HEREBY SUBJECT TO AN OVERLYING NON-EXCLUSIVE EASEMENT DEDICATED IN PERPETUITY TO THE PUBLIC FOR THE INSTALLATION, OPERATION, MAINTENANCE, REPAIR, EXPANSION AND REPLACEMENT OF UTILITIES, BOTH PUBLIC AND PRIVATE, INCLUDING, BUT NOT LIMITED TO STORMWATER FACILITIES, POTABLE WATER PIPELINES, RAW WATER PIPELINES, WASTEWATER PIPELINES, RECLAIMED WATER PIPELINES, ELECTRIC POWER LINES, TELECOMMUNICATION LINES, CABLE TELEVISION LINES, GAS LINES, AND RELATED APPURTENANCES. THE INSTALLATION OF CABLE TELEVISION SYSTEMS SHALL NOT INTERFERE WITH THE CONSTRUCTION AND MAINTENANCE OF OTHER UTILITIES. IN THE EVENT A CABLE TELEVISION COMPANY DAMAGES THE FACILITIES OF A PUBLIC UTILITY, IT SHALL BE SOLELY RESPONSIBLE FOR THE DAMAGES. IF OTHERWISE APPROVED BY PALM BEACH COUNTY, NO BUILDINGS, STRUCTURES, IMPROVEMENTS, TREES, WALLS OR FENCES SHALL BE INSTALLED WITHIN THESE TRACTS WITHOUT THE PRIOR WRITTEN APPROVAL OF THE PALM BEACH COUNTY WATER UTILITIES DEPARTMENT, ITS SUCCESSORS AND ASSIGNS.

DEDICATION AND RESERVATIONS: (CONTINUED)

8. THE UTILITY EASEMENTS RUNNING ADJACENT AND PARALLEL TO THE TRACTS FOR PRIVATE ROAD PURPOSES AS SHOWN HEREON, ARE NON-EXCLUSIVE EASEMENTS AND ARE HEREBY DEDICATED IN PERPETUITY TO THE PUBLIC FOR THE INSTALLATION, OPERATION, MAINTENANCE, REPAIR, EXPANSION AND REPLACEMENT OF UTILITIES, BOTH PUBLIC AND PRIVATE, INCLUDING, BUT NOT LIMITED TO, POTABLE WATER PIPELINES, RAW WATER PIPELINES, WASTEWATER PIPELINES, RECLAIMED WATER PIPELINES, ELECTRIC POWER LINES, TELECOMMUNICATION LINES, CABLE TELEVISION LINES, GAS LINES, AND RELATED APPURTENANCES. THE INSTALLATION OF CABLE TELEVISION SYSTEMS SHALL NOT INTERFERE WITH THE CONSTRUCTION AND MAINTENANCE OF OTHER UTILITIES. IN THE EVENT A CABLE TELEVISION COMPANY DAMAGES THE FACILITIES OF A PUBLIC UTILITY, IT SHALL BE SOLELY RESPONSIBLE FOR THE DAMAGES. IF OTHERWISE APPROVED BY PALM BEACH COUNTY, NO BUILDINGS, STRUCTURES, IMPROVEMENTS, TREES, WALLS OR FENCES SHALL BE INSTALLED WITHIN THESE EASEMENTS WITHOUT THE PRIOR WRITTEN APPROVAL OF THE PALM BEACH COUNTY WATER UTILITIES DEPARTMENT, ITS SUCCESSORS AND ASSIGNS.

9. THE PALM BEACH COUNTY UTILITY EASEMENT IDENTIFIED ON THE PLAT HEREON IS AN EXCLUSIVE EASEMENT AND IS HEREBY DEDICATED IN PERPETUITY TO PALM BEACH COUNTY, ITS SUCCESSORS AND ASSIGNS, FOR THE INSTALLATION, OPERATION, MAINTENANCE, REPAIR, EXPANSION AND REPLACEMENT OF POTABLE WATER PIPELINES, RAW WATER PIPELINES, WASTEWATER PIPELINES, RECLAIMED WATER PIPELINES, AND RELATED APPURTENANCES. THE MAINTENANCE OF THE LAND UNDERLYING THIS EASEMENT SHALL BE THE PERPETUAL OBLIGATION OF THE PROPERTY OWNER. IF OTHERWISE APPROVED BY PALM BEACH COUNTY, NO BUILDINGS, STRUCTURES, IMPROVEMENTS, TREES, WALLS OR FENCES SHALL BE INSTALLED WITHIN THIS EASEMENT WITHOUT THE PRIOR WRITTEN APPROVAL OF THE PALM BEACH COUNTY WATER UTILITIES DEPARTMENT, ITS SUCCESSORS AND ASSIGNS.

IN WITNESS WHEREOF, THE ABOVE NAMED LIMITED LIABILITY LIMITED PARTNERSHIP HAS CAUSED THESE PRESENTS TO BE SIGNED BY ITS GENERAL PARTNER, BOYNTON BEACH XXXI CORPORATION, A FLORIDA CORPORATION, AND ITS CORPORATE SEAL TO BE AFFIXED HERETO BY AND WITH THE AUTHORITY OF ITS BOARD OF DIRECTORS, THIS 12 DAY OF August, 2025.

BOYNTON BEACH ASSOCIATES XXXI, LLLP,
A FLORIDA LIMITED LIABILITY LIMITED PARTNERSHIP

BY: BOYNTON BEACH XXXI CORPORATION, A FLORIDA CORPORATION, ITS
GENERAL PARTNER

BY: Richard M. Norwalk
RICHARD M. NORWALK, VICE PRESIDENT

WITNESS: Clayton R. R. H. WITNESS: Steven Helfman

PRINT NAME: Clayton R. R. H. PRINT NAME: Steven Helfman

ACKNOWLEDGMENT

STATE OF FLORIDA
COUNTY OF BROWARD

THE FOREGOING INSTRUMENT WAS ACKNOWLEDGED BEFORE ME BY MEANS OF PHYSICAL PRESENCE OR () ONLINE NOTARIZATION, THIS 12 DAY OF August, 2025, BY RICHARD M. NORWALK, AS VICE PRESIDENT OF BOYNTON BEACH XXXI CORPORATION, A FLORIDA CORPORATION, GENERAL PARTNER OF BOYNTON BEACH ASSOCIATES XXXI, LLLP, ON BEHALF OF THE CORPORATION, WHO IS NOT PERSONALLY KNOWN TO ME OR HAS PRODUCED AS IDENTIFICATION.

NOTARY PUBLIC: Steven M. Helfman

PRINT NAME: Steven Helfman

MY COMMISSION EXPIRES: 5/30/2026

COMMISSION NUMBER: HH251040

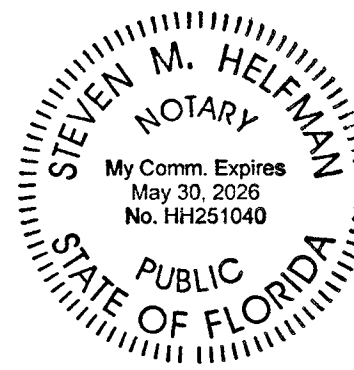

ACCEPTANCE OF RESERVATIONS

STATE OF FLORIDA
COUNTY OF PALM BEACH

THE VALENCIA DEL MAR HOMEOWNERS ASSOCIATION, INC., HEREBY ACCEPTS THE DEDICATIONS AND/OR RESERVATIONS TO SAID ASSOCIATION AS STATED AND SHOWN HEREON, AND HEREBY ACCEPTS ITS MAINTENANCE OBLIGATIONS FOR SAME AS STATED HEREON, DATED THIS 12 DAY OF August, 2025.

VALENCIA DEL MAR HOMEOWNERS ASSOCIATION, INC.,
A FLORIDA NOT-FOR-PROFIT CORPORATION

BY: Jill Schimming Taddeo
JILL SCHIMMING TADDEO, PRESIDENT

WITNESS: Charles Bernal WITNESS: Louise S. Waite

PRINT NAME: Charles Bernal PRINT NAME: Louise S. Waite

ACKNOWLEDGMENT

STATE OF FLORIDA
COUNTY OF PALM BEACH

THE FOREGOING INSTRUMENT WAS ACKNOWLEDGED BEFORE ME BY MEANS OF PHYSICAL PRESENCE OR () ONLINE NOTARIZATION, THIS 12 DAY OF August, 2025, BY JILL SCHIMMING TADDEO, AS PRESIDENT FOR THE VALENCIA DEL MAR HOMEOWNERS ASSOCIATION, INC., ON BEHALF OF THE CORPORATION, WHO IS NOT PERSONALLY KNOWN TO ME OR HAS PRODUCED AS IDENTIFICATION.

NOTARY PUBLIC: Pamela A. Dulaney

PRINT NAME: Pamela A. Dulaney

MY COMMISSION EXPIRES: May 25, 2029

COMMISSION NUMBER: AA656707

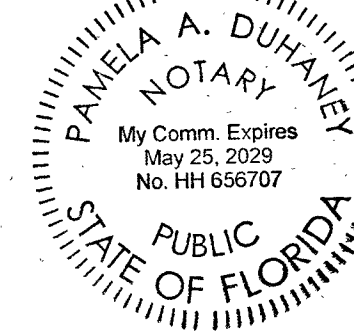

TITLE CERTIFICATION

STATE OF FLORIDA
COUNTY OF MIAMI-DADE

I, Kimberly Leblond, A DULY LICENSED ATTORNEY IN THE STATE OF FLORIDA, DO HEREBY CERTIFY THAT I HAVE EXAMINED THE TITLE TO THE HEREON DESCRIBED PROPERTY; THAT I FIND THE TITLE TO THE PROPERTY IS VESTED IN BOYNTON BEACH ASSOCIATES XXXI, LLLP, A FLORIDA LIMITED LIABILITY LIMITED PARTNERSHIP; THAT THE CURRENT TAXES HAVE BEEN PAID; AND THAT ALL PALM BEACH COUNTY SPECIAL ASSESSMENT ITEMS, AND ALL OTHER ITEMS HELD AGAINST SAID LANDS HAVE BEEN SATISFIED; THAT THERE ARE NO MORTGAGES OF RECORD; AND THAT THERE ARE ENCUMBRANCES OF RECORD BUT THOSE ENCUMBRANCES DO NOT PROHIBIT THE CREATION OF THE SUBDIVISION DEPICTED BY THIS PLAT.

BY: Kimberly Leblond

DATE: 7/23/25

PRINT NAME: Kimberly Leblond

ATTORNEY AT LAW

FLORIDA BAR # 450399

GREENBERG TRAURIG, P.A.

SURVEYOR & MAPPER'S CERTIFICATE

THIS IS TO CERTIFY THAT THE PLAT SHOWN HEREON IS A TRUE AND CORRECT REPRESENTATION OF A SURVEY MADE UNDER MY RESPONSIBLE DIRECTION AND SUPERVISION, THAT SAID SURVEY IS ACCURATE TO THE BEST OF MY KNOWLEDGE AND BELIEF, THAT PERMANENT REFERENCE MONUMENTS ("P.R.M.'S") HAVE BEEN PLACED AS REQUIRED BY LAW AND THAT PERMANENT CONTROL POINTS ("P.C.P.'S") AND MONUMENTS ACCORDING TO SEC. 177.091 (9) F.S. WILL BE SET UNDER THE GUARANTEES POSTED WITH THE PALM BEACH COUNTY BOARD OF COUNTY COMMISSIONERS FOR THE REQUIRED IMPROVEMENTS, AND, FURTHER, THAT THE SURVEY DATA COMPLIES WITH ALL THE REQUIREMENTS OF CHAPTER 177, FLORIDA STATUTES, AS AMENDED, AND THE ORDINANCES OF PALM BEACH COUNTY, FLORIDA.

BY: Perry C. White
PERRY C. WHITE,
PROFESSIONAL SURVEYOR AND MAPPER
LICENSE NO. 4213, STATE OF FLORIDA

DATE: 08/06/25

SITE DATA

WHITWORTH AGR-PUD (SOUTH) - PLAT THREE

CONTROL NO. 2021-0031

STATE ROAD 7 (US441)
LEE ROAD

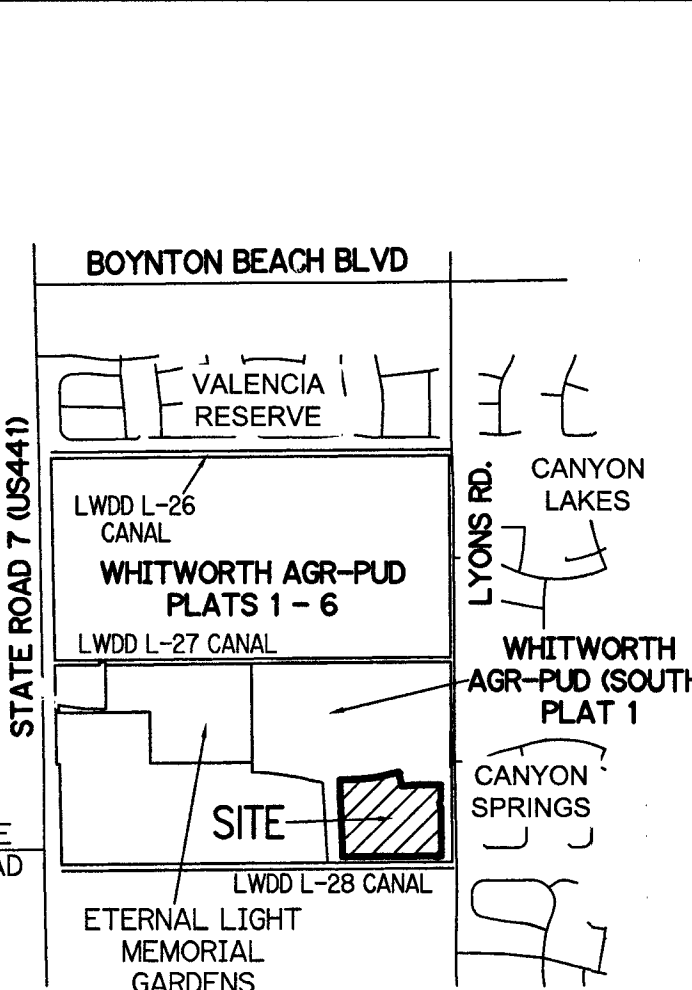

LOCATION MAP

N.T.S.

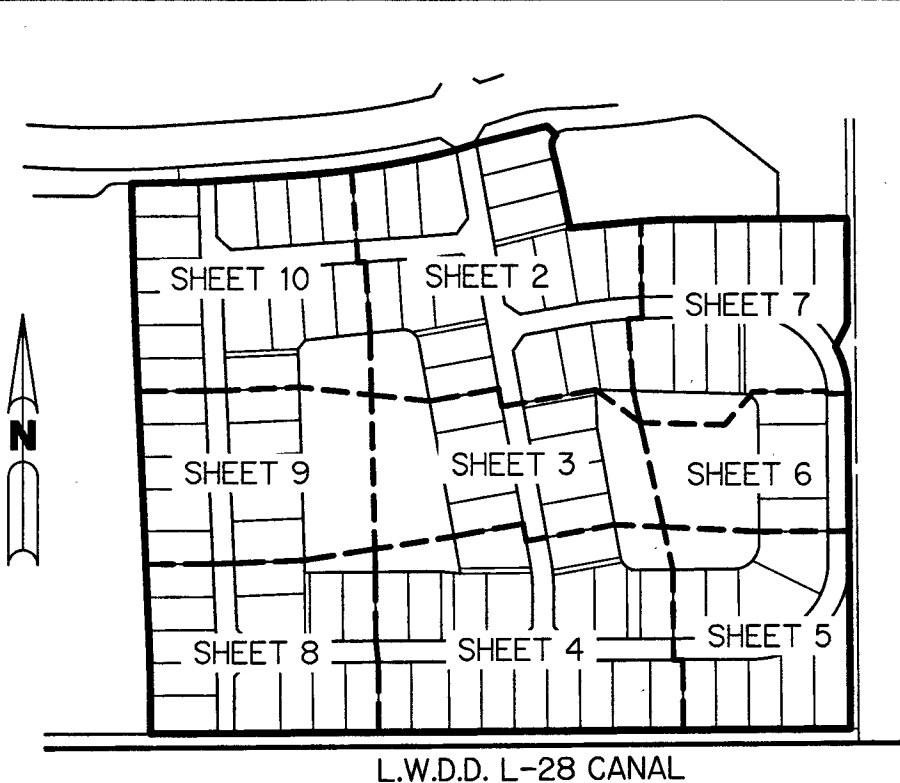

KEY MAP

N.T.S.

WHITWORTH AGR-PUD (SOUTH) - PLAT THREE

SH0362

SHEET 1 OF 10

STATE OF FLORIDA
COUNTY OF PALM BEACH

THIS PLAT WAS FILED FOR RECORD AT
3:20 PM THIS 10 DAY OF
September, AND DULY
RECORDED IN PLAT BOOK NO. 190
ON PAGE(S) 28-37

MICHAEL D. CAROSO, CLERK OF
THE CIRCUIT COURT & COMPTROLLER

BY: [Signature] D.C.

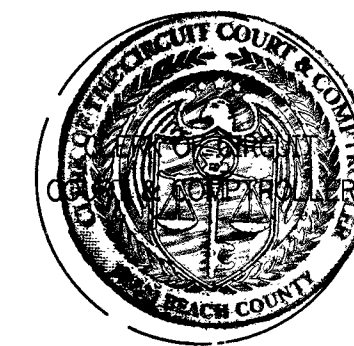

SURVEYOR & MAPPER'S NOTES:

1. BEARINGS SHOWN HEREON ARE BASED ON THE STATE PLANE COORDINATE SYSTEM OF NAD 83, 1990 ADJUSTMENT. THE LINE BETWEEN PALM BEACH COUNTY HORIZONTAL CONTROL MONUMENTS STAMPED "WHIT" AND "VITALITY" HAVING A BEARING OF SOUTH 01°02'54" EAST, ALL OTHER BEARINGS RELATIVE THERETO.

2. NO BUILDING OR ANY KIND OF CONSTRUCTION OR TREES OR SHRUBS SHALL BE PLACED ON ANY EASEMENT WITHOUT WRITTEN CONSENT OF ALL EASEMENT BENEFICIARIES AND ALL APPLICABLE COUNTY APPROVALS OR PERMITS AS REQUIRED FOR SUCH ENCROACHMENTS. THERE SHALL BE NO ABOVE GROUND ENCROACHMENTS WHERE UTILITY EASEMENTS AND LAKE MAINTENANCE EASEMENTS OR WATER MANAGEMENT TRACTS COINCIDE.

3. ALL LINES INTERSECTING CIRCULAR CURVES ARE RADIAL UNLESS OTHERWISE NOTED.

4. NOTICE: THIS PLAT, AS RECORDED IN ITS GRAPHIC FORM, IS THE OFFICIAL DEPICTION OF THE SUBDIVIDED LANDS DESCRIBED HEREIN AND WILL IN NO CIRCUMSTANCES BE SUPPLANTED IN AUTHORITY BY ANY OTHER GRAPHIC OR DIGITAL FORM OF THE PLAT. THERE MAY BE ADDITIONAL RESTRICTIONS THAT ARE NOT RECORDED ON THIS PLAT THAT MAY BE FOUND IN THE PUBLIC RECORDS OF PALM BEACH COUNTY.

5. IN THOSE CASES WHERE EASEMENTS OF DIFFERENT TYPES CROSS OR OTHERWISE COINCIDE, DRAINAGE EASEMENTS SHALL HAVE FIRST PRIORITY, UTILITY EASEMENTS SHALL HAVE SECOND PRIORITY, ACCESS EASEMENTS SHALL HAVE THIRD PRIORITY, AND ALL OTHER EASEMENTS SHALL BE SUBORDINATE TO THESE WITH THEIR PRIORITIES BEING DETERMINED BY USE RIGHTS GRANTED.

6. COORDINATES SHOWN ARE GRID COORDINATES DATUM = NAD 83 (1990 ADJUSTMENT).
ZONE = FLORIDA EAST ZONE
LINEAR UNIT = U.S. SURVEY FEET
COORDINATE SYSTEM = 1983 STATE PLANE TRANSVERSE MERCATOR PROJECTION
ALL DISTANCES ARE GROUND (UNLESS OTHERWISE NOTED).
SCALE FACTOR = 1.00002026
PLAT BEARING = GRID BEARING
GROUND DISTANCE X SCALE FACTOR = GRID DISTANCE

7. BUILDING SETBACK LINES SHALL BE AS REQUIRED BY CURRENT PALM BEACH COUNTY ZONING REGULATIONS.

COUNTY APPROVAL

THIS PLAT IS HEREBY APPROVED FOR RECORD PURSUANT TO PALM BEACH COUNTY ORDINANCE 95-33, AND IN ACCORDANCE WITH SECTION 177.07(1)(2), FLORIDA STATUTES, THIS 10 DAY OF September, 2025, AND HAS BEEN REVIEWED BY A PROFESSIONAL SURVEYOR & MAPPER EMPLOYED BY PALM BEACH COUNTY IN ACCORDANCE WITH SECTION 177.08(1)(1) FLORIDA STATUTES.

BY: David L. Ricks, P.E.
DAVID L. RICKS, P.E.
COUNTY ENGINEER